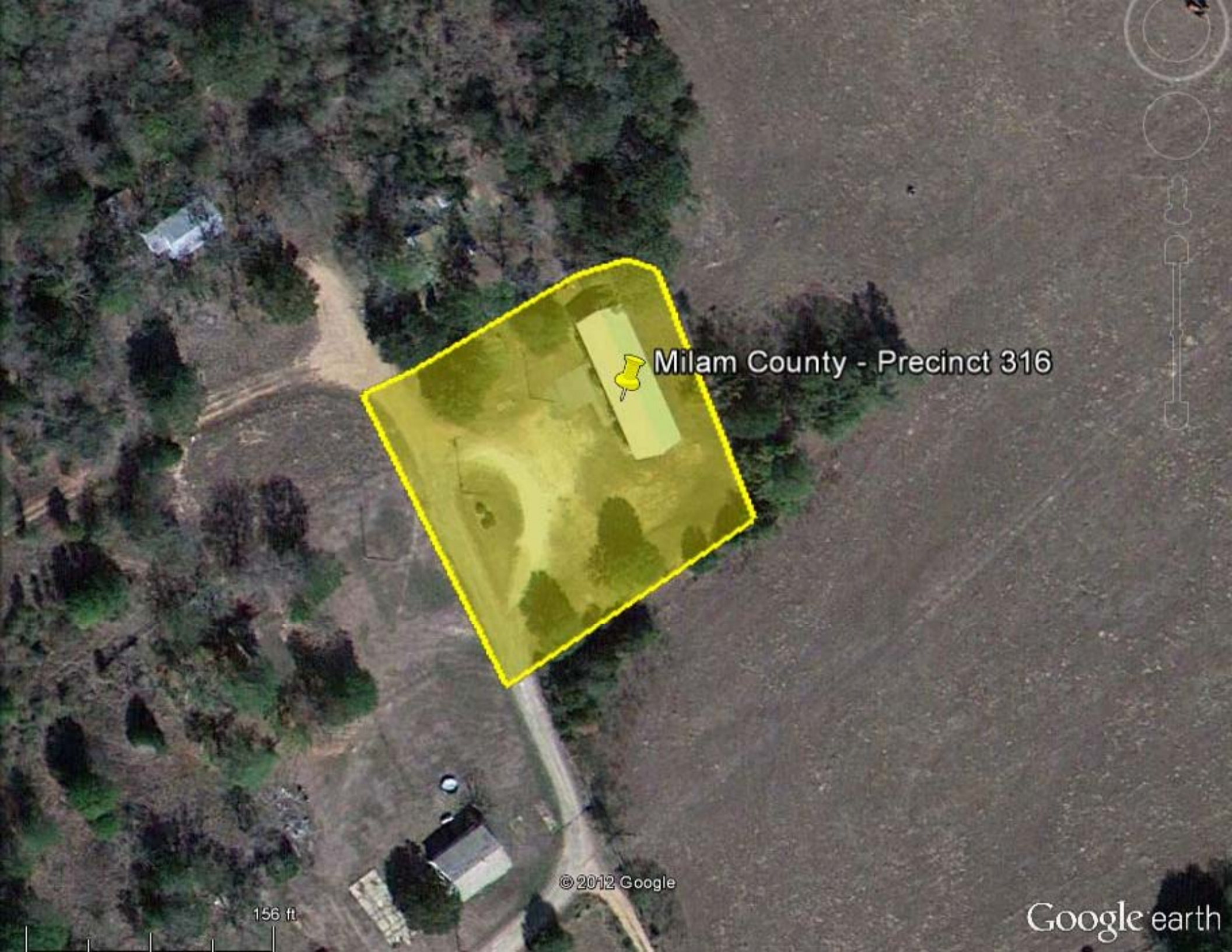
Milam County - Precinct 316
© 2012 Google
156 ft
Google earth