UNITED STATES
DEPARTMENT OF THE INTERIOR
GEOLOGICAL SURVEY

MAP OF FLOOD-PRONE AREAS

PRELIMINARY
SUBJECT TO REVISION

CAMERON QUADRANGLE
TEXAS-MILAM CO.
7.5 MINUTE SERIES (TOPOGRAPHIC)

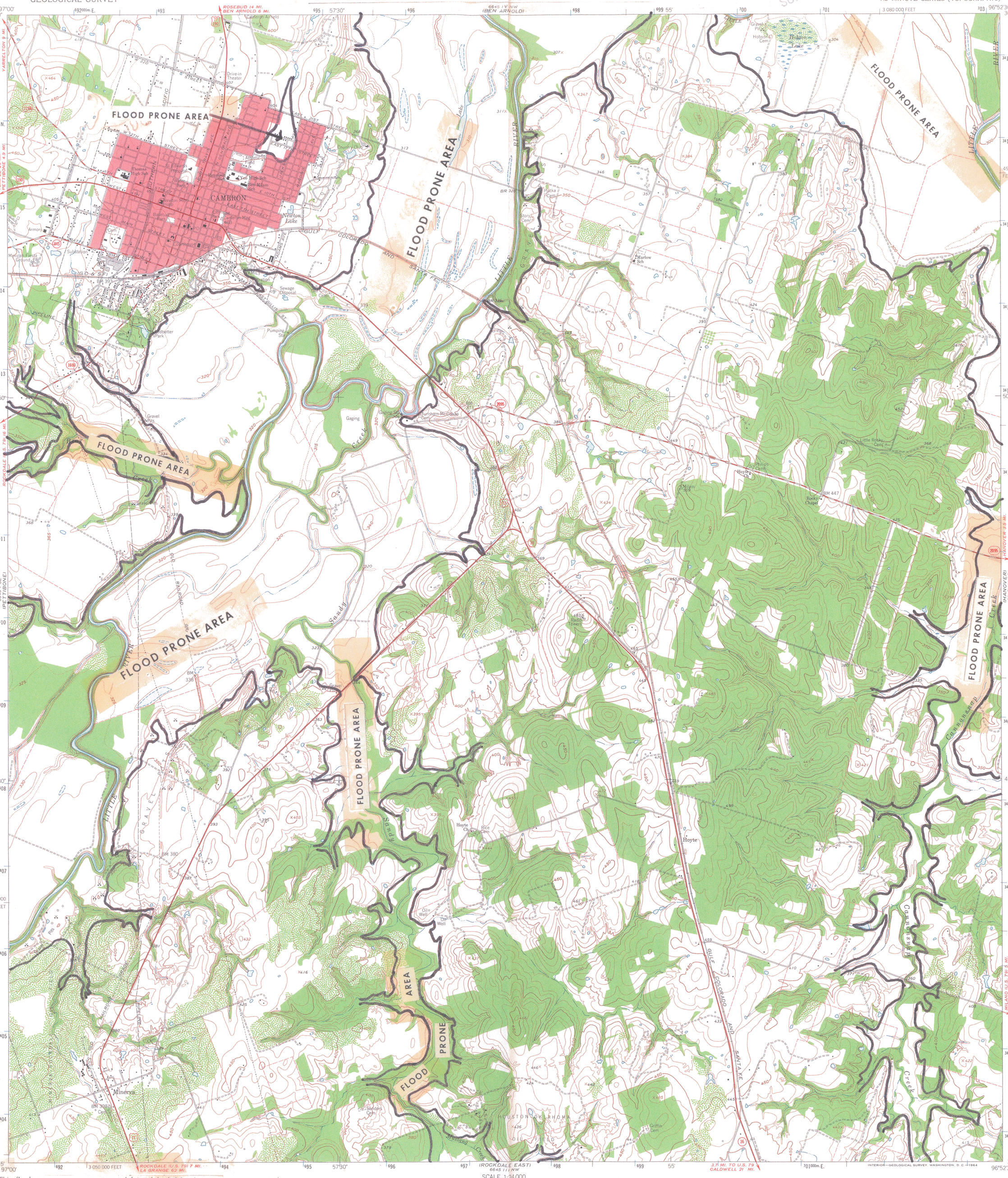

This flood-prone area map was prepared for and funded by the Federal Insurance Administration, Department of Housing and Urban Development, by the Soil Conservation Service (SCS), U. S. Department of Agriculture, in accordance with the National Flood Insurance Act of 1968, as amended.
This map outlines the approximate area subject to inundation by a flood having an average recurrence interval of once in 100 years (flood having a 1 percent chance of occurring in any year). The approximate flood-prone area was delineated wherever the overall flood plain width exceeded 400 feet, except in developed or developing areas, and where the boundary lines could be at least 1/4-inch apart on the map.
The boundary lines shown are based on the judgement of experienced local field technicians and information readily available to SCS field offices. Field surveys, hydrologic investigations and hydraulic analyses were not made by the SCS to develop information for this map.

MN
GN
1°03' 19 MILS
9° 160 MILS
UTM GRID AND 1961 MAGNETIC NORTH DECLINATION AT CENTER OF SHEET

SCALE 1:24 000
1 MILE
7000 FEET
1 KILOMETER
CONTOUR INTERVAL 10 FEET
DOTTED LINES REPRESENT 5-FOOT CONTOURS
DATUM IS MEAN SEA LEVEL

TEXAS
QUADRANGLE LOCATION

ROAD CLASSIFICATION
Heavy-duty — Light-duty
Medium-duty — Unimproved dirt
U.S. Route — State Route

PREPARED BY THE SOIL CONSERVATION SERVICE
U. S. DEPARTMENT OF AGRICULTURE
TEMPLE, TEXAS
MARCH 1974

CAMERON, TEX.
N3045—W9652.5/7.5
1961
AMS 6645 IV SW—SERIES V882

INTERIOR—GEOLOGICAL SURVEY, WASHINGTON, D. C.—1964